

C.R. 215
(WALKER ROAD)

NO WIDTH STATED

C.R. NO. 215

IN THE
**BOARD OF COUNTY
COMMISSIONERS**
WASHINGTON COUNTY, OREGON

9-147 Omitted

To the Honorable County Court of the State of Oregon, for Washington County:-

The undersigned, house-holders of the State of Oregon, and of Washington County, residing in the vicinity of the road hereinafter proposed to be altered, laid out and located, as well as a road hereinafter proposed to be vacated, respectfully petition and pray your Honorable Court to lay out, change, alter and locate and establish a county road sixty feet in width, within Washington County, Oregon, with its central line running as follows, to-wit:-

Beginning at a stone on Range line, 4.10 chains North of the quarter Section corner between Sections 31 and 36, T. 1 N. Rs. 1 and 2 W. of the Willamette Meridian, in Washington County, Oregon, and running thence S. 56 degrees and 55 minutes E. 27.11 chains to a stake, thence S. 65 degrees and 10 minutes E. 24.00 chains to a stake, thence S. 56 degrees and 43 minutes E. 33.32 chains to a stake, thence S. 63 degrees and 55 minutes E. 36.00 chains to a stake, thence S. 67 degrees and 40 minutes E. 27.86 chains to a stone, thence S. 62 degrees and 05 minutes E. 36.95 chains to a stone, thence S. 59 degrees and 25 minutes E. 5.23 chains to a stone, thence S. 35 degrees and 45 minutes E. 39.77 chains to an iron, thence S. 50 degrees and 20 minutes E. 11.02 chains to a stake, thence S. 58 degrees and 25 minutes E. 14.19 chains to a stake, thence S. 63. degrees and 40 minutes E. 48.83 chains to a stone, thence N. 73 degrees and 15 minutes E. 12.95 chains to a stake, thence S. 69 degrees and 35 minutes E. 30.00 chains to a stake, thence S. 51 degrees and 10 minutes E. 2.15 chains to stake as a terminal point, from which terminal point a willow 15 inches in diameter bears S. 83 degrees 15 minutes W. 73 links distant, the head of a tile culvert bears N. 25 degrees W. 42 links distant, a large spring at the South-east corner of the A. C. Lassen Donation land claim No. 57 bears S. 81 degrees and 30 minutes E. 4.10 chains distant.

STATE OF OREGON

County of Washington

SS

I, Jerry R. Hanson, Director of Assessment and Taxation and Ex-Officio County Clerk for said county, do hereby certify that the within instrument of writing was received and recorded in book of records of said county.

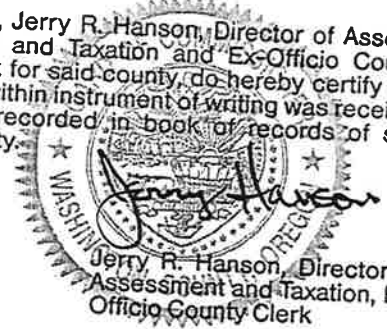

Jerry R. Hanson, Director of Assessment and Taxation, Ex-Officio County Clerk

Doc : 94102969

Rect: 133413

11/14/1994 10:18:13AM

98.00

- SUB ✓
- INX ✓
- CR BIC
- CR Plats
- CR cds
- Sec ✓
- CR Packet
- Tax ✓
- Shop
- city
- Ad Ma
- Ad Cd
- DIC
- PF ✓
- PL ✓

State of Oregon
Washington County }
}

J. P. Nelson

do solemnly swear to discharge my
duty as arman in the resurvey of
the Old Canyon Road from the East
end of the bridge known as Willkies
bridge to the commencement point
of Road No 168 on the original
Donation Land claim of A. W. Hart-
in S 1 S R 1 W. W. M. faithfully and
impartially and according to law
to the best of my knowledge and
ability; So help me God -

J. P. Nelson

Arman

State of Oregon
County of Washington }
}

Subscribed and
sworn to before me this the 18th day
of Feb. A.D. 1889.

J. C. Wace

C. S. -

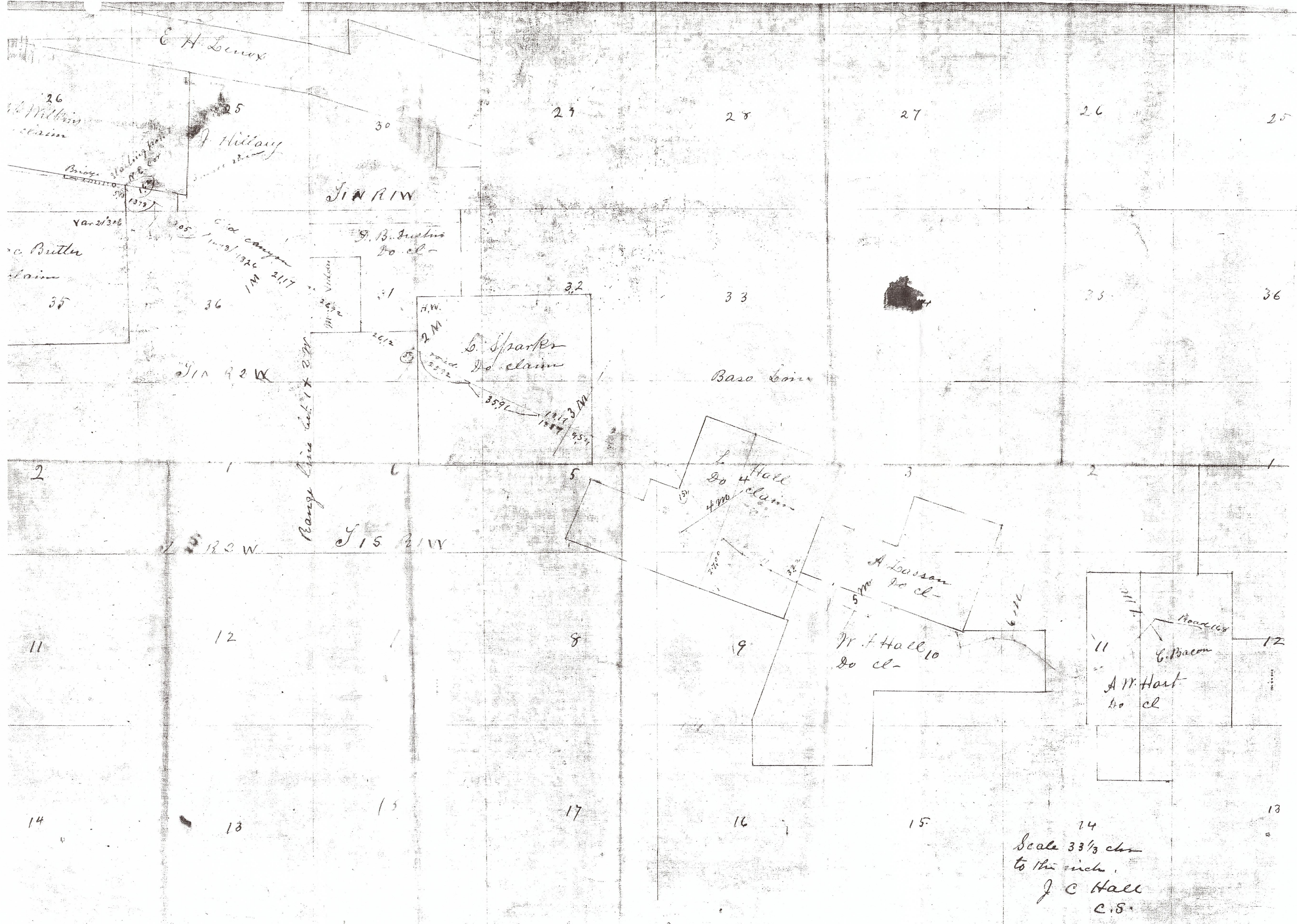

To the Hon. County Court of the State of Oregon, for Washington
County:---

Whereas, John Siegenthaler, R. H. Walker, James Barnes and
others have given notice that they will on Wednesday the 9th day
of June 1897, present a petition to the Hon. County Court of
Washington County, Oregon, asking that the road described in said
petition be altered, laid out and located, which road proposed
to be located and established is to be sixty feet in width within
Washington County, Oregon, and with its central line running as
follows, to wit: Beginning at a stone on Range line 4.10 chains
North of the quarter section corner between sections 31 and 36,
T. 1 N. Rs. 1 and 2 West of the Willamette Meridian, in Washington
County, Oregon, running thence South 56 degrees and 55 minutes E.
27.11 chains to a stake, thence S. 65 degrees and 10 minutes E.
24. chains to a stake, thence S. 56 degrees and 43 minutes E.
33. 32 chains to a stake, thence S. 63 degrees and 55 minutes E.
36 chains to a stake, thence S. 67 degrees and 40 minutes E. 27.86
chains to a stone, thence S. 69 degrees and 5 minutes E. 36.95
chains to a stone, thence S. 59 degrees and 25 minutes E. 5.23
chains to a stone, thence S. 35 degrees and 45 minutes E. 39.77
chains to an iron, thence S. 50 degrees and 20 minutes E. 11.02
chains to a stake, thence S. 58 degrees and 25 minutes E. 14.19
chains to a stake, thence S. 63 degrees and 40 minutes E. 48.83
chains to a stone, thence N. 73 degrees and 15 minutes E. 12.95
chains to a stake, thence S. 69 degrees and 35 minutes E. 30
chains to a stake, thence S. 51 degrees and 10 minutes E. 2.15
chains to a stake as a terminal point, from which terminal point
a willow 15 inches in diameter bears S. 83 degrees 15 minutes W.
73 links distant, the head of a tile culvert bears N. 25 degrees
W. 42 links distant, a large spring at the South-east corner of the
A. C. Larsen Donation Land Claim No. 57 bears S. 81 degrees and

30 minutes E. 4.10 chains distant.

And whereas said petitioners further pray in said petition that all of the old road between the beginning point above mentioned and the terminal point above mentioned and not included in the foregoing description be vacated:--

NOW therefore, We the undersigned householders of the State of Oregon, and of Washington County, residing in the vicinity of the said road road proposed to be altered laid out and located, as well as the road in said petition proposed to be vacated, respectfully remonstrate against the laying out, changing, altering locating or establishment of said road, and also against the vacation of any part of the old road as proposed in said petition; and respectfully ask that the prayer of said petitioners be not granted. And your petitioners would further remonstrate and object to any vacation of the old road, and object to any road of 60 feet in width being laid out with the center being other than the center of the present travelled road as fenced.

Dated this 14th day of May, 1897. Names:

NAMES:

M. S. Barnes
J. M. Smith
 S. A. Howell
 Edward Shire
 W. F. Howell
 G. W. Thomas
 J. L. Bowers
 L. S. Barnes

Patrick Loster
 William Welch
 Mrs A. Benard
 J. W. Barnes
 E. F. Johnson
 Sheppard Barnes
 Thomas Britcher
 Wm. J. Gardner
 G. J. Colver
 Bernard McKenna

Names

Julius Hennikson
W. Paly
H. Voss

Names

W. Miler
H. & E. Thomas
Richard & Zacks

Alfred G. Jentius

John Siegenthaler

John McCallen

W. J. Britner

E. Thomas

Frank Bernard

Peter Barrett

Louis Jacquot

John O. Brien

John McCloud

G. W. Williams

John Skelish

Adam Spies

Albert Brandt

Joseph Maronec

Geoson Walke

Chas M Gerber

State of Oregon,)
)ss.
Washington County.)

I, M. S. Barnes, being first duly sworn, say that I am a resident and householder of Washington County, Oregon and residing within the vicinity of , and in the road district of the road proposed to be located, in the petition of John Siegenthaler, R.H.Walker and others more particularly described in the remonstrance to which this affidavit is attached. That the foregoing remonstrance, ^{was} signed by forty-one persons all of whom reside in the vicinity of the said proposed road, and all of whom except John O'Brien reside in the road district of said proposed road and that said John O'Brien has land in said road district which is affected by said proposed road.

That I circulated said remonstrance, and that all of said persons whose names are subscribed to said remonstrance, except M.Welch, signed the same in my presence, and that the same ~~ix~~ are the ~~to~~ true and genuine signatures of each of said signers. That I wrote the name of said M. Welch in his presence and at his request.

That all of the persons signing the petition, except seven, have also signed said remonstrance, before the filing of the said petition. That all said signers are householders of this county, and residing in the vicinity of said proposed road.



M. S. Barnes

Subscribed and sworn to before me this 9th day of June, 1897.

M. N. Barrett
Notary public in and for Oregon.

In the County Court
of the State of Oregon
For Washington County

In the Matter of the
Alteration of County Road
as per Petition of R. H. Walker
and others.

Remonstrance

Filed
JUN 9 1897
J. A. Dubois
Clerk

To the Honorable County Court of the State of Oregon, for Washington County:-

The undersigned, house-holders of the State of Oregon, and of Washington County, residing in the vicinity of the road hereinafter proposed to be altered, laid out and located, as well as a road hereinafter proposed to be vacated, respectfully petition and pray your Honorable Court to lay out, change, alter and locate and establish a county road sixty feet in width, within Washington County, Oregon, with its central line running as follows, to-wit:-

Beginning at a stone on Range line, 4.10 chains North of the quarter Section corner between Sections 31 and 36, T. 1 N. Rs. 1 and 2 W. of the Willamette Meridian, in Washington County, Oregon, and running thence S. 56 degrees and 55 minutes E. 27.11 chains to a stake, thence S. 65 degrees and 10 minutes E. 24.00 chains to a stake, thence S. 66 degrees and 43 minutes E. 33.32 chains to a stake, thence S. 63 degrees and 55 minutes E. 36.00 chains to a stake, thence S. 67 degrees and 40 minutes E. 27.86 chains to a stone, thence S. 69 degrees and 05 minutes E. 36.95 chains to a stone, Thence S. 59 degrees and 25 minutes E. 5.23 chains to a stone, thence S. 35 degrees and 45 minutes E. 39.77 chains to an iron, thence S. 50 degrees and 20 minutes E. 11.02 chains to a stake, thence S. 58 degrees and 25 minutes E. 14.19 chains to a stake, thence S. 63. degrees and 40 minutes E. 48.83 chains to a stone, thence N. 73 degrees and 15 minutes E. 12.95 chains to a stake, thence S. 69 degrees and 35 minutes E. 30.00 chains to a stake, thence S. 51 degrees and 10 minutes E. 2.15 chains to stake as a terminal point, from which terminal point a willow 15 inches in diameter bears S. 83 degrees 15 minutes W. 73 links distant, the head of a tile culvert bears N. 25 degrees W. 42 links distant, a large spring at the South-east corner of the A. C. Lassen Donation land claim No. 57 bears S. 81 degrees and 30 minutes E. 4.10 chains distant.

And we, your petitioners further pray that all of the old road between the beginning point above mentioned and the terminal point above mentioned and ^{not} included in the foregoing description be vacated.

Dated this 28th day of April, 1897.

NAMES.

NAMES.

John Siegenthaler
R. H. Walker
James Barnes
Frederick Wagner
Louis Keller
Wm. Loomis
Barney M. Hanna
Louis Jacquet
R. J. Dyacke
John McLeod
J. L. Wilke
A. Brand
John McCallister
Joseph Maravee,
Chas. M. Gerbe
Peter Barrett
August Scott
W. Holshamer
W. Schuy-

In the County Court
of the State of Oregon
in Washington County

In the Matter of
The Petition of
Robert Walker &
others

Filed May 10th 1897
J. A. Rubin
Clerk

In the County Court of
The County of Washington
& State of Oregon

D. R. H. Walker
Would petition your Court to
appoint and direct the
County Court Surveyor of
Said County to survey & Re-
-survey that portion of County Road
215' and particularly known
as the plank Road leading
from Hillsboro in Wash &
Co. Or. to the City of Portland
in Multnomah County
Or. that portion of said
Road running through the
Lawrence Hill & on Clear
and Mrs. F. Hall & on Clear
and the Mrs. Lockman
- on Clear to replace & Re-
-establish the original status & measure
- cuts as the same have been
removed & destroyed and
the line of the Resurvey of
said Road as Resurveyed
by J. C. Hall County Surveyor
in Feb or 1889 need be made
uncertain and I ask

That this Petition Be
Granted

R. H. Walker
Supervisor
of Road Dist No 39
of Wash. Co. Oregon

Petition

R. H. Walker
vs Replacer except
Stakes & monuments
Road no 2157

STATE OF OREGON

County of Washington

} SS

I, Jerry R. Hanson, Director of Assessment and Taxation and Ex-Officio County Clerk for said county, do hereby certify that the within instrument of writing was received and recorded in book of records of said county.

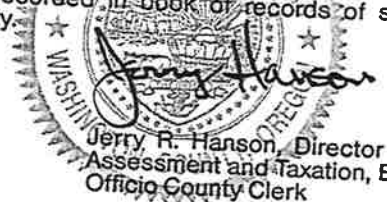

Jerry R. Hanson, Director of Assessment and Taxation, Ex-Officio County Clerk

Doc : 94102969

Rect: 133413

11/14/1994 10:18:13AM

98.00

- SUB ✓
- INX ✓
- CR BIC
- CR Plats
- CR cds
- Sec ✓
- CR Packet
- Tax ✓
- Shop
- city
- Ad Mol
- Ad Cd
- DIC
- PF ✓
- PL ✓

15
15
15

ORDINANCE NO. 4273

AN ORDINANCE VACATING NW COMPTON DRIVE AND PORTIONS OF NW WALKER ROAD IN THE CITY OF HILLSBORO, IN WASHINGTON COUNTY, OREGON.

WHEREAS, on the 22nd day of August, 1994, there was filed with the City Council of the City of Hillsboro, Oregon a petition for the vacation of certain streets, and

WHEREAS, the City Council has found that the petition had the consent, pursuant to Section 165, Chapter XV of the Amended Charter of the City of Hillsboro, Oregon of the requisite number of owners in fee simple of the real property fronting on both sides of the streets, and on a one-hundred foot extension from each terminus of the street or portion thereof sought to be vacated, and that all things necessary to be kept, performed and done have been so kept, performed and done, and

WHEREAS, the City Council has found, pursuant to a public hearing on October 4, 1994, that it will not be prejudicial to the public to vacate the streets hereinafter described, if the conditions listed in Section 2, below, are attached to said vacation.

NOW, THEREFORE, THE CITY OF HILLSBORO DOES ORDAIN AS FOLLOWS:

Section 1. The following-described streets located in the City of Hillsboro in Washington County, Oregon, are hereby vacated, subject to the conditions listed in Section 2, below. Upon the effective date of said vacation, title to the land shall revert to the owners of record of the abutting lots as required by Oregon Revised Statutes and the Amended Charter of the City of Hillsboro:

(see Exhibit "A" attached hereto)

Section 2. The following conditions are attached to this vacation.

1. An easement for utility purposes is reserved over, under and across the entire vacated right-of-way for the benefit of Tualatin Valley Water District, Northwest Natural Gas Company and the City of Hillsboro.

After recording,
return to:
City of Hillsboro
Engineering Dept.
123 West Main St.
Hillsboro, Oregon
97123

2. Plat or plats must be recorded with Washington County Recorder's Office, showing dedicated streets, satisfactory to the City of Hillsboro Planning Commission, replacing streets vacated by this ordinance, prior to January 1, 1995.

Section 3. The City Engineer of the City of Hillsboro is directed to record a true copy of this Ordinance in the Recorder's Office of Washington County, Oregon.

Passed by the Council this 4th day of OCTOBER, 1994.

Approved by the Mayor this 4th day of OCTOBER, 1994.



Mayor

ATTEST:



City Recorder

NW Compton Drive-Walker Road vacation
City of Hillsboro Engineering file VAC. 94-3
Legal description for ordinance

Exhibit "A"

Three tracts of land in the northwest quarter of Section 36, T. 1 N., R. 2 W. of the W.M., in the City of Hillsboro, in Washington County, Oregon, further described as follows:

Tract 1 (NW Compton Drive)

NW Compton Drive, from NW Walker Road to NW Cornell Road, as described in dedication deed recorded November 6, 1985 as Document No. 85044553 in deed records of Washington County, Oregon.

Tract 2 (portion of NW Walker Road)

Commencing at the northeast corner of the northwest one-quarter of said Section 36;

thence S 1°42'00" W along the east line of said northwest one-quarter, 30.01 feet to a point on the south right-of-way line of NW Cornell Road;

thence continuing S 1°42'00" W along said east line, 938.58 feet to a point;

thence N 61°49'06" W 173.38 feet to a point of curvature of a 705.00 foot radius curve to the right having a central angle of 12°47'34", a chord bearing of N 55°25'19" W, and a chord distance of 157.08 feet;

thence along said curve to the right, 157.41 feet to a point of nontangency on the southwesterly right-of-way boundary of NW Walker Road, said point being the True Point of Beginning;

thence N 61°49'06" W along said southwesterly right-of-way boundary, 443.63 feet to an angle point in said southwesterly right-of-way boundary;

thence N 54°36'41" W along said southwesterly right-of-way boundary, 233.02 feet to a point of nontangency of a 568.00 foot radius curve to the right having a central angle of 3°12'54", a chord bearing S 83°31'09" E, and a chord distance of 31.87 feet;

thence along said curve to the right, 31.87 feet to a point of reverse curvature at the beginning of a 592.00 foot radius curve to the left having a central angle of 10°42'20", a chord bearing of S 87°15'52" E, and a chord distance of 110.45 feet;

couoct.doc

thence along said curve to the left, 110.61 feet to a point of nontangency on the northeasterly right-of-way boundary of NW Walker Road;

thence S 54°36'41" E along said northeasterly right-of-way boundary, 107.41 feet to an angle point in said northeasterly right-of-way boundary;

thence S 61°49'06" E along said northeasterly right-of-way boundary, 245.91 feet to a point of nontangency of a 705.00 foot radius curve to the left having a central angle of 16°53'18", a chord bearing S 40°34'53" E, and a chord distance of 207.05 feet;

thence along said curve to the left, 207.80 feet to the True Point of Beginning.

Tract 3 (portion of NW Walker Road)

Commencing at the northeast corner of the northwest one-quarter of said Section 36;

thence S 1°42'00" W along the east line of said northwest one-quarter, 30.01 feet to a point on the south right-of-way line of NW Cornell Road;

thence S 1°42'00" W continuing along said east line, 938.58 feet to a point;

thence N 61°49'06" W 173.38 feet to a point of curvature of a 705.00 foot radius curve to the right having a central angle of 12°47'34", a chord bearing of N 55°25'19" W, and a chord distance of 157.08 feet;

thence along said curve to the right, 157.41 feet to a point of nontangency on the southwesterly right-of-way boundary of NW Walker Road;

thence N 61°49'06" W along said southwesterly right-of-way boundary, 443.63 feet to an angle point in said southwesterly right-of-way boundary;

thence N 54°36'41" W along said southwesterly right-of-way boundary, 233.02 feet to a point;

thence continuing N 54°36'41" W along said southwesterly right-of-way boundary, 130.09 feet to the True Point of Beginning;

Page 3, Exhibit "A" for City of Hillsboro ordinance to vacate NW Compton Drive and portions of NW Walker Road

thence continuing N 54°36'41" W along said southwesterly right-of-way boundary, 217.83 feet to the southerly corner of that portion of NW Walker Road previously vacated by Document No. 87026821, Washington County Deed Records;

thence N 35°23'19" E along the southeast line of said previously vacated NW Walker Road, 75.00 feet to the easterly corner of said previously vacated NW Walker Road;

thence S 54°36'41" E along the northeasterly right-of-way boundary of said NW Walker Road, 320.48 feet to a point;

thence S 89°14'10" W 127.13 feet to the True Point of Beginning.

R 214 and thence West to angle in Road and thence north to its intersection with the road first above described. And it appearing to the court that the petitioners are householders of this County and State and reside in the vicinity of said proposed Road. That due and legal notice of the presentation of this petition has been given as by law required as follows to wit: by posting four notices signed by all of said petitioners thirty days before this day in public places in said County as follows One on the Bulletin board at the Court House at Hillsboro in this County and State and three notices in public places in the vicinity of said proposed road. and the said Geo. Alexander having filed his bond in the sum of \$100.00 to pay all costs of the view and survey of said Road No. 214 in case the same be not established as a public highway which bond is approved by the Court, It is therefore ordered by the Court that Levi Smith, L. P. Whitcomb and John Elias be three disinterested householders of Washington County Oregon and they are hereby appointed Viewers and S. F. Wilkes Surveyor to view and survey said proposed Road No. 214 and that they meet for that purpose at the home of D. C. Stewart on the 15th day of July 1889 at 10 o'clock A. M. or within five days thereafter and proceed herein as required by law.

R 215 In the matter of the Location of County Road No. 215 upon petition of John Witt et al



This matter coming on to be heard is dismissed upon the withdrawal of petition by the petitioners

R 210 In the matter of the Location of County Road No. 210 upon petition of Mrs. Smith et al



This matter comes on to be heard upon the first reading of the Report of the viewers and surveyor heretofore appointed herein and said Report having been read this matter is continued until tomorrow for a second reading of said Report.

R 211 In the matter of the Location of County Road No. 211 upon petition of Thos Madson et al



This matter comes on to be heard for the first

215
✓

Resurvey Old Canyon Road

215 - From Wilkins
Bridge
Eastward

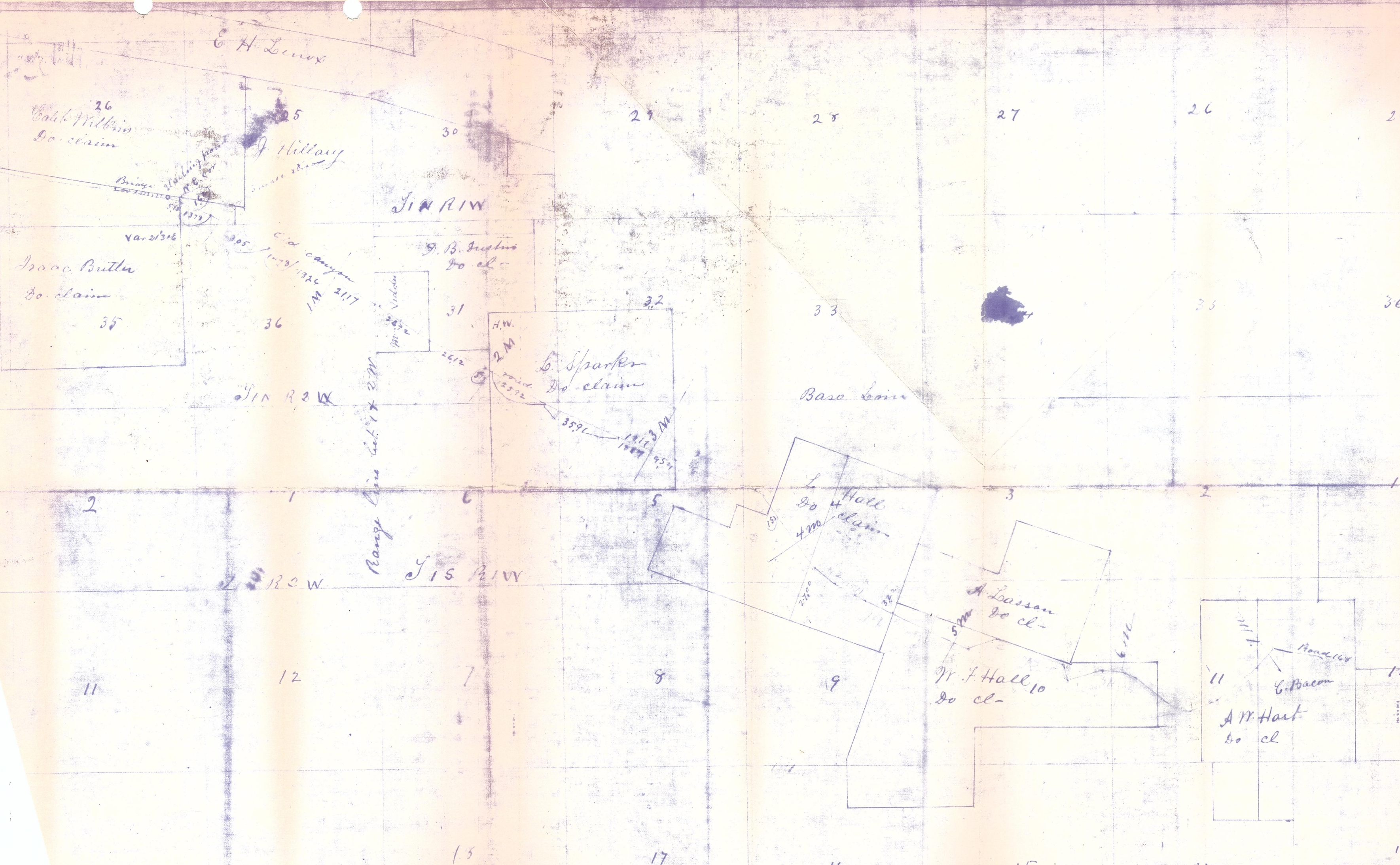

Scale $3\frac{1}{3}$ ch
to the inch.
J C Hall
C.S.

Field notes of the resurvey of the Old Canyon Road from the East end of Watkins' Bridge in S. 1 N. R. 2 W. to the commencement point of Road No 168. on the original land claim of A. W. Hart and wife in S. 1 S. B. 1 W.

W. M. - * Set post at East end of bridge

Fir 18 in. dia. bears N 35° 20' E 70 links

" 10 " " " S 30° 25' W 58 "

(1) Thence S 64° 30' E (var 21° 30' E assumed)

5.13 A point 1.62 ch south of the N.E. cor. of Isaac Butler's Do. claim

18.91 Set angle stake in the road -

(2) Thence S 59° 05' E.

25.00 Small stream; course S. W.

46.96 Set angle stake. Fir stump 36 in dia - S 63° 25' W 73 1/2 ls

(3) Thence S 64° 40' E. (old road still in line)

61.74 Set angle stake. Fir 18 in dia - S 14° 50' E 62 ls

(4) Thence S 61° 20' E - (old road still in line)

68.81 A stone. (John Lichty's cor.?)

77.00 Creek bottom; course S. W.

77.80 Stream 10 ft wide; course S. W.

80.00 Set 1 mile post. in the road -

Fir 20 in. dia bears S 7° W 53 1/2 links

" 18 " " " N 22° 15' W 70 1/2 "

Thence S61°20'E. (old road in line)

2117 Interest Range line between 1 + 2 or - 4.00 ch
North of 1/4 sec. cor. on the West side of sec
31. LIN R 1 W.

(5) Thence S57°E. old road still in line

48,09 Set angle stake on East line of Mrs. M. Vedden's
land 4.45 ch North of the S.E. cor. of the same

(6) Thence S64°05'E.

58,38 Interest the South-line of the Do. cl. of D. B. Dustin

63,00 Creek bottom; course S-

64,25 Stream 12 ft wide; course S - Bridge on the left

65,00 Leave bottom

74,71 Set angle stake (in the South edge of road)

(7) Thence S56°30'E - (old road in line)

78,00 Interest West line of L. Spear's Do. claim
25 ft north of H. Wiggins' S.W. cor

80,00 2 Mile post (on South edge of the old road)

Fir 24 in. dia bears - N28°30'E 90 1/2 ft

" 40 " " " S30°40'W 118 "

Thence S56°20'E (old road still in line)

Dark 30 in dia - S23°E 30 1/2 ft

26,92 Set angle stake, ~~Fir 30 in dia - N30°W 89 ft, Arrow~~
bears N27°15'E

(8) Thence S63°25'E, old road in line

- 6183 Set angle stake in the road. Fir 6 in dia - N30'W 89 lb
A road bears N21'5"E -
- (9) Thence S67'10"E
80.00 Set 3 mile post in the old road -
Pine 40 in dia - bears N42'45"W 17 lb
" 40 " " " S1'45"E 169 "
- Thence S67'10"E. old road still in line -
- 95.4 Intersect East line of L. Sparks' do. claim
- (10) Thence S69'E - old road still in line
46.50 Set angle stake in Walker's lane near the house
- (11) Thence S59'25"E. old road still in line
51.74 Set angle stake in Walker's lane
- (12) Thence S34'50"E. (on the north edge of travelled road)
57.28 Intersect West line of L. Hall's do. claim 1.52 ch
N20'E. from angular cor. in claim
60.25 A road bears N6'15"E -
62.00 Intersect East line of a parcel of land sold by
L. Hall to McLain and Gifford 41 lb N20'E from
the S.E. cor. of the same. (a large stone)
70.80 Hall creek; course S W.
74.50 Main ditch N65'15"E -
80.00 Set 4 mile post in Mr Barris lane -
An apple tree 6 in dia - S66'E 141 lb. inside Mr
Barris' field

Thence S34°50'E 4

- 7.68 A point on division line on the Do. claim of L. Hall. 27 ch N20°E from the S.E. cor of the West 1/2 of said claim
- 10.50 Set angle stake. N.E. cor. School house - S52°30'W 100 ch
- (13) Thence S49°10'E - (on north edge of the road -
21.92 Set angle stake opposite James Smith's house
- (14) Thence S58°10'E -
29.90 Intersect the West-line of B. McKenna's land
12 ch S20°W - from the N.W. cor of the same
37.03 Set angle stake
- (15) Thence S62°57'E
46.20 Intersect East-line of L. Hall's Do. claim 3.22 ch
S20°W - from the S.W. cor. of A. Larsson's Do. claim
80.00 Set 5 mile post in the north-edge of the road
Fir 16 in dia. bears N26°42'W 55 ch
" 16 " " " N35°35'E 61 "
- Thence S62°57'E - (Old road in line)
5.84 Set angle stake on south side of the road -
- (15) Thence N73°25'E - (old road in line)
19.42 Set angle stake in the road - in Forster's land
- (16) Thence S67°45'E (Forster's land in line)

49.50 Set angle stake at foot of hill in Forester's lane near his house -

(17) Thence S43°30'E

51.00 Set angle post near old mill -

(18) Thence S12°54'E -

55.98 Set angle post at foot of hill -

(19) Thence N74°E - (Old road mostly in line)

71.29 Set angle stake in the road

Soft maple 8 in dia - bears N3°20'E 27 in

(20) Thence S83°20'E (in old road)

80.00 Set 6 mile post from which

A fir 28 in dia bears N54°E 37 1/2 in

" " 48 " " " N54°40'W 70 "

(21) Thence S68°43'E (Old road still in line)

54.9 Set angle stake on the north side of the -

(22) Thence S50°50'E - (Old road still in line)

(25.75) Set angle stake

(23) Thence S73°05'E - old road still in line

32.71 Set angle stake at intersection of Beaverton road course S83°15'W

(24) Thence N67°35'E Old road still in line
 38,00 Stream 5/8 wide, corner SW.
 42,75 Intersect West line of A.W. Hart's De claim
 44,46 Set angle stake in Michael Kennedy's lane near
 his house. Fir 12 in dia - N65°16'E 210 ln

(25) Thence N51°29'E - Still in Kennedy's lane
 62,00 Intersect West line of Mr Dolander's 20 ac tract
 at a point 6 links South of the W.W. cor of the
 same - (a stone)
 71,33 Set angle stake near N.E. cor. of Mr Dolander
 land. (Could not find his N.E. cor) Fir 6 in dia -
 8,000 Stake S12°E? 38 1/2 ln

(26) Thence N41°41'E -
 8,000 Set 7 mile post on the road -
 A Vine Maple 6 in dia - bears N64°10'W 63 1/2 ln
 " Fir 10 " " " N14 E 150 "

Thence N41°41'E -
 1,90 Go commencement point of Road No 168
 on the original Donation Land claim of
 A.W. Hart and wife in LIS R 1 W. W. M2 -

J. C. Hall
 C. Sur

Filed Mar 6, 1889
 E. C. King
 Co. Secy

State of Oregon
Washington County

We J. H. Sewell, R-
Freeman and P. W. Jackson appoint-
ed by the Hon County Court of Washing-
ton County to view and report upon
the "Survey of the Old Canyon Road from
the East end of the bridge known as
Wilkins' bridge to the commencement
of Road No 168 on the original dona-
tion land claim of A. W. Hart in T. 1 S-
R. 1 W- ~~and~~ at the time and place desig-
nated in your order and after being
duly qualified to discharge our respective
duties according to law. Selected two
suitable persons as chainmen, namely
E. E. Hall and G. A. Hall
and one suitable person as axman
namely Peter Nelson and we proceeded
to view and relocate the aforesaid
road as near as in our opinion
a good road can be made taking
into consideration the convenience and
the inconvenience and the expense to
private individuals, ^{as well as to the public} if such road
should be reestablished on or near its
present location, and after having a
careful survey of said road, under

our direction. The plat and field notes
of which survey accompany this report
we find the relocation of said road to be
necessary, and of public utility, and
we would therefore report favorably upon
the same - and that we were necessarily
employed in viewing and locating said
two days each and that in such services
we complied with the law.

Jas H. Sewell,
 P. M. Jackson
 R. Freeman
 Chairman

Filed March 2^d 1857
E. C. Hughes
Co. Clerk

State of Oregon
County of Washington }
}

I hereby certify that
C. E. Hall and G. A. Hall after being duly
qualified ^{to} were necessarily employed as
chairmen in the recovery of the Old Canyon
road from Williams' Bridge to the commence-
ment point of Road No 168 Two days -
each and that in such service
they complied the law -; also P. Nelson
after being duly qualified, was necessarily
employed as a ~~man~~ two days

J. C. Hall
C. S.

Filed March 6th 1889
E. C. Hughes
Co. CLK.

State of Oregon
County of Washington } }

I J. C. Hall county sur-
-veyor appointed by the Hon. County court
of Washington County to resurvey the Old
Canyon Road from the East end of Williams
Bridge to the commencement point of Road
No 168. on the original donation land
claim of A. W. Hart and wife in S 13 R 1 W.
W. M. hereby certify that I did on the
18 + 19th days of Feb A. D. 1889. under direction
of J. H. Duwell. P. Jackson and R. Freeman
viewers and with the assistance of C. C.
Hall and G. A. Hall chainmen and P.
Nelson Axman resurvey the aforesaid road
and that the return hereunto annexed is
correct return of the plat and field notes
of said resurvey and that I was necessarily
employed in resurveying and mapping said
road four days and that in such service
I complied with the law

J. C. Hall
C. Sur

Filed March 2^d 1887
E. Hughes
Co. Clerk
#

State of Oregon }
Washington County }

We C. E. Hall
and G. A. Hall each speaking
for himself do solemnly swear to discharge
my duty as chairman in the resurvey
of the Old Canyon Road from the east
end of the bridge known as Willard's
bridge to the commencement-point
of Road No. 168. on the original
Donation land claim of A. W. Hart in
G. I. S. B. I. W. W. M. faithfully and
impartially and according to law to
the best of my knowledge and ability;
So help me God.

Charles E. Hall
George A. Hall
Chairman

State of Oregon }
County of Washington }

Subscribed and
sworn to before me this 18th day
of February A.D. 1883.

J. C. Hall
C. S. -

State of Oregon }
Washington County }

We James Sewell
R. Freeman and P. M. Jackson
appointed by the Han county court of
Washington County to view and
report upon the survey of the Old
Canyon Road from the East end of
the bridge known as Wilkins bridge
to the commencement-point of Road
No 168. on the Original Donation land
claim of A. W. Hall. in S. 1 S. R. 1 W. T. M.
each speaking for himself do solemnly swear
to discharge my duty as viewer of said
road faithfully and impartially and
according to law to the best of my knowl-
-edge and ability. So help me God -

James H. Sewell
P. M. Jackson
R. Freeman

viewers

State of Oregon }
Washington County }

Subscribed and
sworn to before me this the 18. day of
February A. D. 1889

J. C. Hase. C. J. -

State of Oregon
Washington County }
}

J. P. Nelson

do solemnly swear to discharge my
duty as assessor in the resurvey of
the Old Canyon Road from the East
end of the bridge known as Miller's
bridge to the commencement-point
of Road No 168 on the original
Donation Land claim of A. W. Hart-
in S 18 R 1 W. W. M. faithfully and
impartially and according to law
to the best of my knowledge and
ability; So help me God -

J. P. Nelson

Assessor

State of Oregon
County of Washington }
}

Subscribed and
sworn to before me this the 18th day
of Feb. A.D. 1889.

J. C. Haas

C. S.

Filed March 2 1889

E. Hughes
Co. Clk

In the ^{County} Circuit-Court of the State of Oregon
For Washington County-

To the Honorable County Court of the State of Oregon for
Washington County-

The undersigned Supervisor of Road
District No 39 of Washington County State of Oregon,
Respectfully represents, that the true corners and
center of the survey of the old County Road known
as the Plank Road leading from Pattison to
Hillsden between the following points on said
Road, to wit; The East End of the Bridge on said
Road known as the Wilkins Bridge, and the Commencement
Point of Road No 168, in its original location under
claim of A W Hartman wife in S. 1 S. R. 1 W of the
Ulametts Meridian. That a renewal and
re-survey of all of said portions of said Road
between said points is necessary to establish
the center of said road and to ~~re-survey~~ its same,
the stakes, witness trees and marks of the old
survey of said Road being obliterated

Wherefore your petitioner prays an order of this
Court directing a renewal and re-survey of all
of said portions of said over road between
said points

February 6th 1889 R. H. Walker,

H. Swell
P. Freeman }
P. M. Jackson }
Jas. Hall surgeon
Feb. 18 1889

Filed Feb 8 1889
E. Hughes
D. O. S.
L

In the County Court of the State of Oregon for the County of Washington.

Be it remembered that a regular term of the County Court of the State of Oregon for the County of Washington was begun and held at the Court House in Hillsboro in said County and State on Wednesday the 6th day of February A.D. 1889 the same being the first Wednesday after the first Monday in said month and the time fixed by law for holding a regular term of said Court.

Present Hon. Godolph. Caudell, County Judge
Thos. J. Todd County Counsel
J. W. Shute " "
E. C. Hughes " Clerk

And J. M. Dennis, Sheriff.

When the following proceedings were had to wit:

In the matter of the Resurvey of the old County Road known as the Clark Road leading from Portland to Hillsboro.

Upon the petition of A. H. Walker it is ordered by the Court that a resurvey of said Road be had and between the following points to wit:

The east end of the bridge on said road known as the Wilkins Bridge. And the Commencement Point of Road No 168 in the Original Donation Land Claim of A.W. Hart and wife T. S. R. 100 of the Willamette Meridian That J. H. Sewell R. Freeman and P. M. Joekim be appointed Viewers and J. C. Hall surveyor to survey and report upon said survey and that they meet at Wilkins Bridge on Monday Feb 18th 1889 at 9 o'clock A.M. of said day and proceed as by law directed

Rodolph Crandall
County Judge.

State of Oregon }
County of Washington } SS

I hereby certify that I served the within notice to Viewers within said State and County on the 15th day of February 1889 on the within named P.M. Jockim of J.H. Sewell and R. Freeman & J.C. Hall by delivering a copy thereof prepared and certified to by me as Sheriff to the within named P.M. Jockim J.H. Sewell R. Freeman and J.C. Hall in Person in said Washington County Oregon
P.M. Dennis Sheriff
of Washington County Oregon
By St. P. Ford Deputy

Filed July 16th 89

E. Hughes

C. P. M.



Resurvey of
Baseline Road
of old Canyon
Road

Report of Viewers C.R. # 215

PTN. VACATED 94/102969

State of Oregon
Washington County

We, J. H. Jewell R. Freeman
and O. M. Jackson, appointed by the Hon County Court
of Washington County to view and Report upon the resurvey
of the Old Canyon Road from the east end of the bridge
known as Watkins Bridge to the Commencement of Road to
168 on the Original Donation Land Claim of A. W. Hart, in
S. 1 S. R. 1. W. met at the time and place designated in
your order and after being duly qualified to discharge
your respective duties according to law. Selected two
suitable persons as chairmen namely C. E. Hall, and
G. A. Hall and one suitable person as witness namely Peter
Nelson and we proceeded to view and locate the aforesaid
road as near in our opinion a good road can be made
taking into consideration the convenience and incon-
-venience and the expense to private individuals as well
as to the public if such road should be reestablished
on or near its present location, and after having a
careful survey of said road under our direction
the plat and field notes of which survey accomp-
-any this Report we find the relocation of said road
to be necessary and of Public Utility and we would
therefore report favorably upon said the same and
that we were necessarily employed in viewing and
locating road two days each and that in such
service we complied with the law

Jas H Jewell
R Freeman
O M Jackson

Field Notes of Resurvey of Old Canyon Road
C.R. #215

Field notes of the resurvey of the Old Canyon Road from the East End of Williams Bridge in T. 1 N. R. 2 W. to the commencement point of Road No 168 on the Original Land Claim of A. W. Hart^{2d} wife in T. 1 S. R. 1 W. E. W. Set a post at east end of bridge
Fir 18 in. Dia bears N. $35^{\circ} 20' E$. 70 links

" 10 " " " S. $30^{\circ} 25' W$. 58 "

1. Thence S. $64^{\circ} 30' E$. (Var $21^{\circ} 30' E$. assumed)

513 a point 162 chs south of the E. cor of Isaac Buttus^{2d} Cor Claim

18.91 Set angle stake in the road

2 Thence S. $59^{\circ} 05' E$

25.00 Small Stream: Course West

46.96 Set angle stake, Fir Stump 36 in Dia S. $63^{\circ} 25' W$. $73\frac{1}{2}$ chs

3 Thence S. $64^{\circ} 40' E$. (Old Road still in line)

61.74 Set angle stake, Fir 18 in dia S. $140^{\circ} 50' E$. 62 Ls.

(4) Thence S. $61^{\circ} 20' E$. (Old Canyon road still in line)

68.81 A. Stone (John Luchys^{2d} Cor^o)

77.00 Creek Bottom Course S.W.

77.80 Stream 10 ft wide Course S.W.

80.00 Set 1 mile post in the Road.

Fir 20 in Dia bears S. $7^{\circ} W$. $53\frac{1}{2}$ Lks

" 18 " " " S. $22^{\circ} 15' W$. $70\frac{1}{2}$ Lks

Thence S. $61^{\circ} 20' E$. (Old Canyon Road in line)

2117 Intersect Range line between 182 W. 400 chs south of 1/4 sec cor on the west side of Sec 31 T. 1 N. R. 1 W.

(5) Thence S. $57^{\circ} E$ Old Road still in line

48.09 Set angle stake on east line of Mrs M. Vedder land 4.40 chs south of the S.E. Cor of the same

(6) Thence S. $64^{\circ} 05' E$.

58.58 Intersect the South line of the Do. Cl. of D. B. Duster

63.00 Creek bottom Course S.

64.25 Stream 12 ft wide Course S. Bridge on the left.

65.00 Leave Bottom

74.21 Set angle stake in the south edge of Road

(7) Thence S. $56^{\circ} 30' E$. (Old Canyon road in line)

78.60 Intersect West line of N. Sparks Do Claim

25 chs south of N. Wiggins S.W. Cor

80.00 2 mile post (on south edge of the old road)

Fir 24 in dia bears N. $28^{\circ} 30' E$. $90\frac{1}{2}$ Ls

" 40 " " " S. $30^{\circ} 40' W$. 118 "

Thence S. $56^{\circ} 30' E$. (Old Canyon Road still in line)

2592 Set angle stake (Oak 30 in dia S. $23^{\circ} E$. $30\frac{1}{2}$ chs)

Thence S. $63^{\circ} 52' E$ Old Road in line

28 Set angle stake in the road Fir 6 in dia N. $35^{\circ} W$ 89 chs

A Road bears N. 21° 15' E.

(9) Thence S. 67° 10' E

80.00 Set 3 mile post in the Old Road

Pine 40 in dia bears N. 42° 45' W. 1720

" 40 " " " S. 10° 45' E. 169 "

Thence S. 67° 10' E. Old road still in line

95.4 Intersect East line of L. Sparks Co. Claim.

(10) Thence S. 69° E - Old Canyon Road still in line

46.30 Set angle stake in Walkers lane near house

11 Thence S. 59° 25' E. Old Road still in line

51.74 Set angle stake in Walkers line

(12) Thence S. 34° 50' E (on the north edge of Farned Road)

57.28 Intersect West line of L. Stalls Co. Claim 152 chs

N. 20° E from angular Cr. Claim

60.25 A Road bears N. 6° 15' E

62.00 Intersect East line of a parcel of land sold by

L. Stall to McLean and Clifford 41 chs N. 20° E from the S.E. cor of the same (A large Stone)

70.80 Stall creek Course W.

74.50 Main ditch N. 65° 15' E

80.00 Set 4 mile post in Mr Barris lane

An Apple tree in dia - S. 66° E. 141 chs inside Mr Barnes field

Thence S. 34° 50' E.

7.68 a point on division line on the Co. claim of L. Hall 27 chs N. 20° E. from the S.E. cor of the west 1/2 of said claim

10.50 Set angle stake N.E. cor School house - S. 52.30 W. 100 chs

(13) Thence S. 49° 10' E. Cor north edge of the road

21.92 Set angle stake opposite James Smith House

(14) Thence S. 58° 10' E

29.90 Intersect the west line of J. M. Kinnear land 12 chs S. 20°

W from the N.W. cor of the same

+ 37.00 Set angle stake

(15) Thence S. 62° 57' E.

46.20 Intersect East line of L. Halls Co. Claim 3.22 chs S. 20° W

from the S.W. cor of A. Barnes Co. Claim

50.80 Set 5 mile post in the north edge of the road

Fir 16 in dia ^{base} N. 26° 42' W. 55 chs

" 16 " " " N. 35° 35' E. 61 "

Thence S. 62° 57' E. Old Canyon road in line

58.4 Set angle stake on south side of the road

(15) Thence N. 73° 25' E. Cold road in line

19.42 Set angle stake in the road in Forsters lane

(16) Thence S. 67° 45' E. Forster lane in line

- 1280
3265⁺ = 1985-
14936
- Set angle Stake at foot of hill in Forresters
near his house
- 3395 100' (17) Thence S. 43° 31' E
51.00 Set angle post near old mill
- (18) Thence S. 12° 54' E
369 (4198) 5305 5.98 Set angle post at foot of hill
- (19) Thence N. 74° E. (Old road mostly in line
4710 (5131) 1015' 71.29 Set angle stake in the roads
Soft maple 8 in dia bears N. 3° 20' E. 27 ls
- (20) Thence S. 85° 20' E. (in old Road)
5280 (5171) 570' 80.00 Set 6 mile post from which
a fir 28 in dia bears N. 54° 08' 37 1/2 ls
" " 48 " " " N. 54° 40' W. 70 ls
- (21) Thence S. 68° 43' E. (Old road still in line
363 (5148) 549 Set angle Stake on the north side of the
- (22) Thence S. 50° 50' E. (old road still in line)
1700 (2921) 1337 2075 Set angle Stake
- (23) Thence S. 73° 05' E. Old road still in line
2160 (3195) 460 3271 Set angle Stake at intersection of Beaverton Rd
Course S. 83° 15' W.
- (24) Thence N. 67° 35' E. Old road still in line
2550 385 Stream 5 ls wid Course W
- (25) Thence N. 42° 42' E. Intersection West line of Al. Hart's 50 claim
2650 (520) 42.75 Set angle Stake in Nicholas Kennedy's lane near
his house Fir 12 in dia N. 65° 16' E. 210 ls.
- (25) Thence N. 51° 29' E. Still in Kennedy lane
4092 (1037) 62.00 Intersection West line of Mr Dolander's 20 acre tract
at a point 6 links south of the N. W. Cor of the same
(A Stake)
- 745' 71.33 Set angle Stake near N. E. Cor of Mr Dolander's
land Could not find his N. E. Cor. Fir 6 in dia
bears S. 19° E. 38 1/2 ls
- (26) Thence N. 41° 41' E
800.0 Set 7 mile post in the road
A live maple 6 in dia bears N. 64° 10' W. 63 1/2 ls

a fir 10 in. dia bears N. 14° E. 150 lbs

Thence N. 44° 41' E.

1.90 to commencement point of Road to 168
on the Original Donation Land claim of
aust and wife in T. 1 S. R. 1 W. W. U.

J. C. Hall
C. Surv

For plat see page 388 and 389 x

6 200
5
372 2
409 2

